Experiment 4

AIM: Use npm to install and manage packages

```
C:\Users\asus>mkdir npm-lab

C:\Users\asus>cd npm-lab


C:\Users\asus\npm-lab>cd npm-lab

The system cannot find the path specified.


C:\Users\asus\npm-lab>npm init -y

Wrote to C:\Users\asus\npm-lab\package.json:


{
  "name": "npm-lab",
  "version": "1.0.0",
  "description": "",
  "main": "index.js",
  "scripts": {
    "test": "echo \"Error: no test specified\" fifi exit 1"
  },
```

```
  "keywords": [],
  "author": "",
  "license": "ISC"
}

C:\Users\asus\npm-lab>npm install express


added 65 packages, and audited 66 packages in 4s


22 packages are looking for funding
  run `npm fund` for details


found 0 vulnerabilities


C:\Users\asus\npm-lab>npm install axios


added 11 packages, and audited 77 packages in 2s


24 packages are looking for funding
  run `npm fund` for details


found 0 vulnerabilities
```

```
C:\Users\asus\npm-lab>npm install nodemon --save-dev

added 26 packages, and audited 103 packages in 3s

29 packages are looking for funding
  run `npm fund` for details

found 0 vulnerabilities

C:\Users\asus\npm-lab>type nul > index.js

C:\Users\asus\npm-lab>notepad index.js

C:\Users\asus\npm-lab>node index.js
Server running at http://localhost:3000
^C
C:\Users\asus\npm-lab>notepad package.json

C:\Users\asus\npm-lab>npm run start

> npm-lab@1.0.0 start
> node index.js

Server running at http://localhost:3000
```

```
Terminate batch job (Y/N)? y

C:\Users\asus\npm-lab>type nul > .gitignore

C:\Users\asus\npm-lab>notepad  .gitignore

C:\Users\asus\npm-lab>npm install

added 102 packages, and audited 103 packages in 2s

29 packages are looking for funding
  run `npm fund` for details

found 0 vulnerabilities

C:\Users\asus\npm-lab>git  init
Initialized empty Git repository in C:/Users/asus/npm-lab/.git/

C:\Users\asus\npm-lab>git add .
warning: in the working copy of 'package-lock.json', LF will be replaced by CRLF the next time Git touches it
warning: in the working copy of 'package.json', LF will be replaced by CRLF the next time Git touches it

C:\Users\asus\npm-lab>git  status
```

```
On branch master


No commits yet


Changes to be committed:
  (use "git rm --cached <file>..." to unstage)
        new file:   .gitignore
        new file:   index.js
        new file:   package-lock.json
        new file:   package.json



C:\Users\asus\npm-lab>git commit -m "OST npm experiment"
[master (root-commit) 9df4309] OST npm experiment
 4 files changed, 1357 insertions(+)
 create mode 100644 .gitignore
 create mode 100644 index.js
 create mode 100644 package-lock.json
 create mode 100644 package.json


C:\Users\asus\npm-lab>git branch -M main


C:\Users\asus\npm-lab>git remote add origin https://github.com/Hyphenat/OST.git


C:\Users\asus\npm-lab>git remote -v
```

```
origin    https://github.com/Hyphenat/OST.git (fetch)
origin    https://github.com/Hyphenat/OST.git (push)

C:\Users\asus\npm-lab>git push -u origin main
To https://github.com/Hyphenat/OST.git
 ! [rejected]        main -> main (fetch first)
error: failed to push some refs to "https://github.com/Hyphenat/OST.git"
hint: Updates were rejected because the remote contains work that you do not
hint: have locally. This is usually caused by another repository pushing to
hint: the same ref. If you want to integrate the remote changes, use
hint: 'git pull' before pushing again.
hint: See the 'Note about fast-forwards' in 'git push --help' for details.

C:\Users\asus\npm-lab>

C:\Users\asus\npm-lab>git pull origin main --rebase
remote: Enumerating objects: 11, done.
remote: Counting objects: 100% (11/11), done.
remote: Compressing objects: 100% (4/4), done.
remote: Total 11 (delta 2), reused 11 (delta 2), pack-reused 0 (from 0)
Unpacking objects: 100% (11/11), 959 bytes | 16.00 KiB/s, done.
From https://github.com/Hyphenat/OST
 * branch            main       -> FETCH_HEAD
 * [new branch]      main       -> origin/main
Successfully rebased and updated refs/heads/main.
```
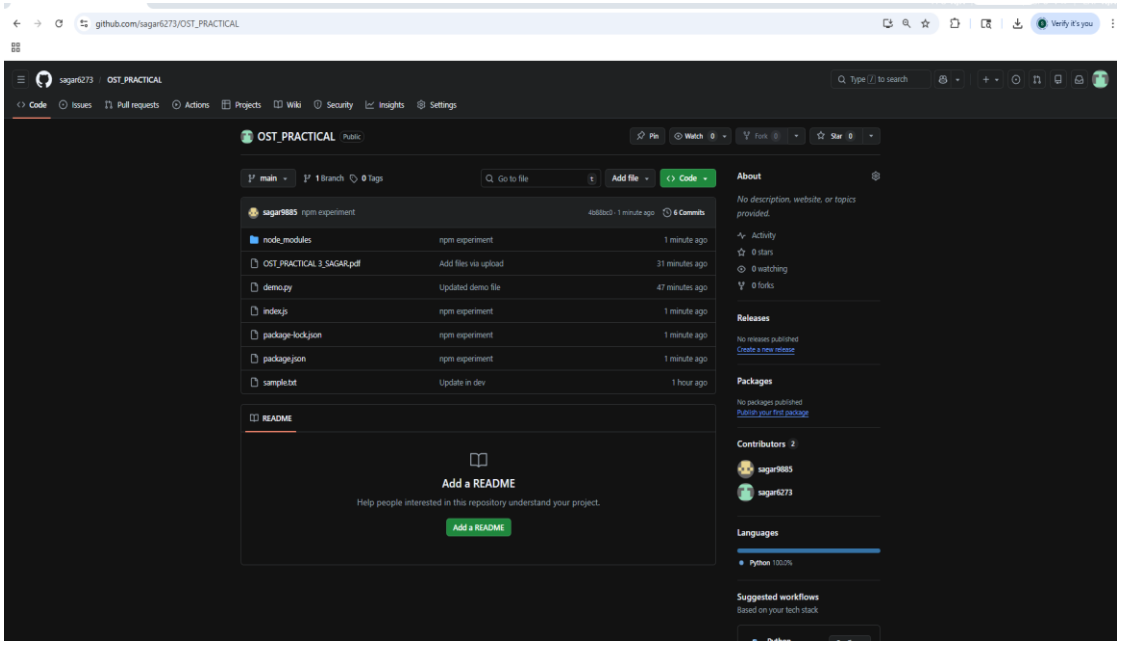
```
C:\Users\asus\npm-lab>git push -u origin main
Enumerating objects: 7, done.
Counting objects: 100% (7/7), done.
Delta compression using up to 12 threads
Compressing objects: 100% (5/5), done.
Writing objects: 100% (6/6), 12.34 KiB | 2.06 MiB/s, done.
Total 6 (delta 0), reused 0 (delta 0), pack-reused 0 (from 0)
To https://github.com/Sagar6273H/OST_PRACTICAL.git
   0f96044..2649e91 main -> main
branch 'main' set up to track 'origin/main'.
```